FANTASIA

sopra

DO RE
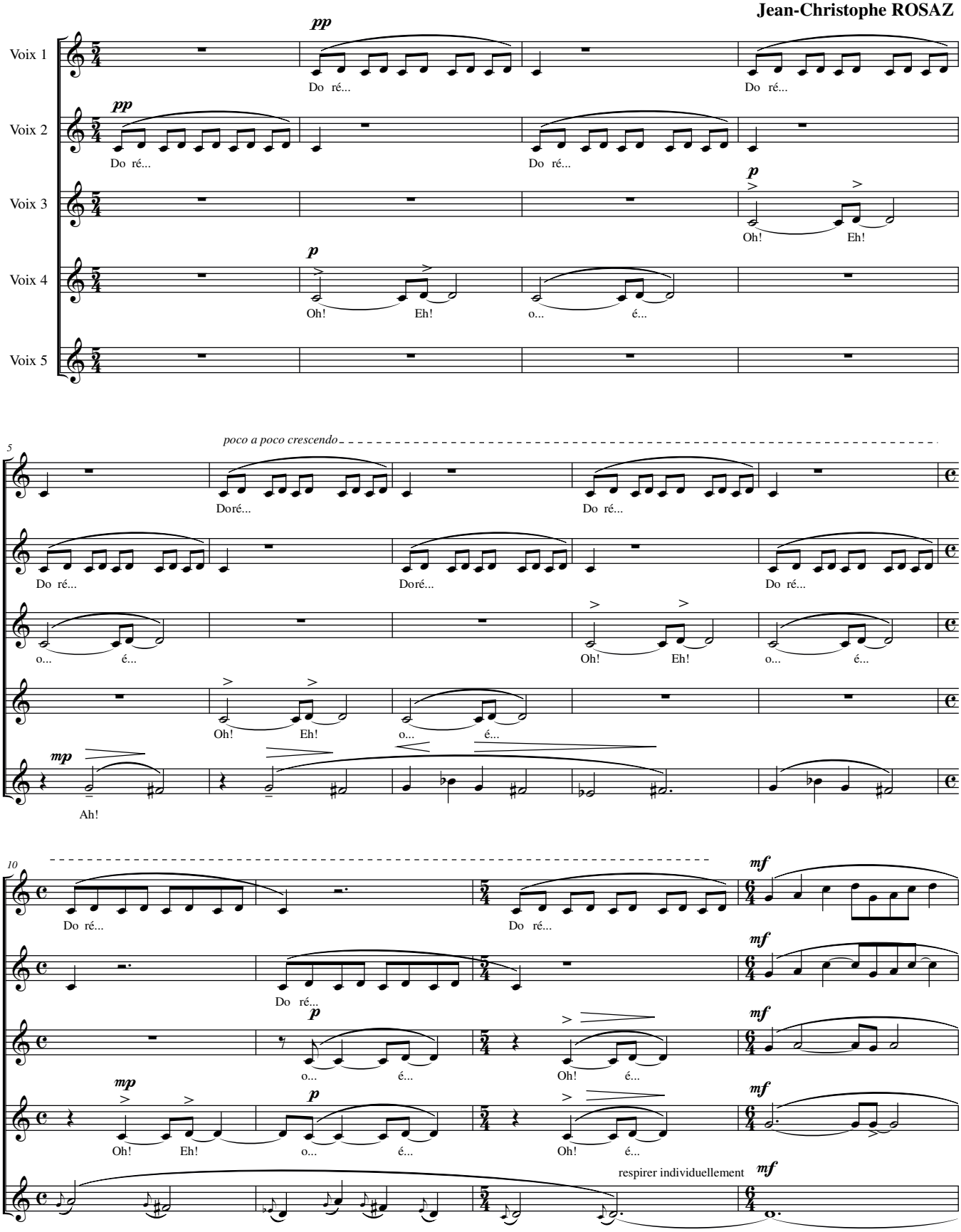
Jean-Christophe ROSAZ